City of Fayetteville Staff Review Form

2020-0764

10/6/2020

City Council Meeting Date - Agenda Item Only
N/A for Non-Agenda Item

Matt Casey	8/31/2020	ENGINEERING (621)
Submitted By	**Submitted Date**	**Division / Department**

Action Recommendation:

Approval of a contract in the amount of $205,426.10 with Goodwin & Goodwin, Inc. for the construction of the Palmer Avenue Drainage Improvements Project, approval of a project contingency of $30,810.00. (15%) and approval of a budget adjustment.

Budget Impact:

4604.860.7424-5817.00	4604 - Drainage Bond Projects
Account Number	Fund
46040.7424	Palmer Drainage
Project Number	Project Title

Budgeted Item?	Yes	Current Budget	$	7,904,209.00
		Funds Obligated	$	1,704,074.90
		Current Balance	**$**	**6,200,134.10**
Does item have a cost?	Yes	Item Cost	$	236,236.10
Budget Adjustment Attached?	Yes	Budget Adjustment	$	-
		Remaining Budget	**$**	**5,963,898.00**

V20180321

Purchase Order Number: _____ **Previous Ordinance or Resolution #** _____

Change Order Number: _____ **Approval Date:** _____

Original Contract Number: _____

Comments: Amount includes bid amount of $205,426.10 plus a 15% contingency of $30,810.00.

CITY OF
FAYETTEVILLE
ARKANSAS

CITY COUNCIL MEMO

MEETING OF OCTOBER 6, 2020

TO: Mayor and City Council

THRU: Susan Norton, Chief of Staff
Garner Stoll, Development Services Director
Chris Brown, City Engineer

FROM: Matt Casey, Engineering Design Manager

DATE: August 31, 2020

SUBJECT: **Approval of a contract in the amount of $205,426.10 with Goodwin & Goodwin, Inc. for the construction of the Palmer Avenue Drainage Improvements Project, approval of a project contingency of $30,810.00. (15%) and approval of a budget adjustment.**

RECOMMENDATION:
Approval of a contract in the amount of $205,426.10 with Goodwin & Goodwin, Inc. for the construction of the Palmer Avenue Drainage Improvements Project, approval of a project contingency of $30,810.00 (15%) and approval of a budget adjustment.

BACKGROUND:
The City of Fayetteville Engineering Division has prepared the design for this project. The project includes installation of approximately 315 linear feet of 60” x 38” elliptical storm sewer pipe and new drainage inlets on Palmer Avenue near Hotz Park to help relieve some of the flooding issues that are experienced in this area due to the undersized storm sewer system.

DISCUSSION:
On August 26, 2020, the City received two (2) construction bids for this project. Goodwin & Goodwin, Inc. submitted the low bid which was approximately 2.7% above the Engineer's Estimate of $200,000.00. Engineering staff recommends awarding this contract to Goodwin & Goodwin, Inc.. The contract time is 120 days (4 months) for final completion.

BUDGET/STAFF IMPACT:
The drainage improvements are funded by the 2019 Drainage Bond Program.

Attachments:
Section 0500 Agreement
Bid Submittal
Bid Tab
Vicinity Map

CITY OF FAYETTEVILLE ARKANSAS

Bid Tabluation

Bid 20-71, Construction - Palmer Ave Drainage Rebid

Deadline: Wednesday, August 26, 2020 before 2:00 PM, local time
Certification of Funds: $250,000
Certification of Funds + 25% (Max Allowed Award): $312,500

					Diamond C Construction		Goodwin & Goodwin, Inc.	
Total Base Bid - No Deductive Alternates					$318,377.03		$288,326.10	
Total Cost - Less Deductive Alternate #1 of 1					**$263,377.03**		**$205,426.10**	
#	Items	QuantityRe	UnitofMea	ItemNo.	UnitPrice	TotalCost	UnitPrice	TotalCost
#1	Mobilization (Shall not exceed 5% of Total Bid)	1	LS	1	$6,720.00	**$6,720.00**	$10,000.00	$10,000.00
#2	Insurance and Bonding	1	LS	2	$11,378.63	**$11,378.63**	$42,000.00	$42,000.00
#3	Construction Control (Staking)	1	LS	3	$11,200.00	$11,200.00	$2,500.00	**$2,500.00**
#4	Act 291, 1993 Trench & Excavation Safety Systems	1	LS	4	$1,120.00	$1,120.00	$1,000.00	**$1,000.00**
#5	Clearing, Grubbing, & Demolition	1	LS	5	$28,000.00	$28,000.00	$10,000.00	**$10,000.00**
#6	Rock Excavation	110	CY	6	$336	$36,960.00	$0.01	**$1.10**
#7	Unclassified Excavation*	25	CY	7	$89.60	$2,240.00	$50	**$1,250.00**
#8	Undercut and Stone Backfill*	25	CY	8	$282.24	$7,056.00	$80	**$2,000.00**
#9	60" x 38" (Span x Rise) Horizontal Elliptical Reinforced Concrete Pipe	315	LF	9	$275.16	**$86,675.40**	$325	$102,375.00
#10	60" x 38" (Span x Rise) Horizontal Elliptical Reinforced Concrete FES w/Curtain Wall	1	EA	10	$5,415.20	**$5,415.20**	$6,000.00	$6,000.00
#11	(7'x7') Area Inlet	2	EA	11	$7,728.00	**$15,456.00**	$12,000.00	$24,000.00
#12	(7'x4') Area Inlet	1	EA	12	$5,600.00	**$5,600.00**	$6,500.00	$6,500.00
#13	(7'x4') Sewer Conflict Box	1	EA	13	$8,400.00	$8,400.00	$7,500.00	**$7,500.00**
#14	Triangular Channel	1	LS	14	$6,160.00	$6,160.00	$5,000.00	**$5,000.00**
#15	Native Stone Rip Rap	100	SY	15	$115.92	**$11,592.00**	$125	$12,500.00
#16	(3") Asphalt Concrete Hot Mix Surface Course (PG64-22)	7	TON	16	$1,104.00	$7,728.00	$300	**$2,100.00**
#17	Concrete Curb and Gutter (Type A) w/Class 7 Base	25	LF	17	$80.64	$2,016.00	$45	**$1,125.00**
#18	4" Thick Concrete w/Class 7 Base	15	SY	18	$64.37	**$965.55**	$65	$975
#19	6" Thick Concrete w/Class 7 Base	65	SY	19	$51.09	**$3,320.85**	$85	$5,525.00
#20	Bermuda Solid Sod w/4" of Topsoil	200	SY	20	$16.24	$3,248.00	$6	**$1,200.00**
#21	Fescue Solid Sod w/4" of Topsoil	800	SY	21	$16	$12,800.00	$8	**$6,400.00**
#22	Stone Mailbox Replacement	1	LS	22	$2,800.00	$2,800.00	$2,000.00	**$2,000.00**
#23	Wire Backed Silt Fence	350	LF	23	$3.84	**$1,344.00**	$6	$2,100.00
#24	Sediment Logs	6	EA	24	$268.80	**$1,612.80**	$300	$1,800.00
#25	Traffic Control and Maintenance	1	LS	25	$3,920.00	**$3,920.00**	$5,000.00	$5,000.00
#26	4 ft. Chain Link Fence w/Gates	100	LF	26	$57.12	$5,712.00	$25	**$2,500.00**
#27	T-Patch (Concrete Only)	35	SY	27	$106.76	$3,736.60	$85	**$2,975.00**
#28	Site Photographs & Video	1	LS	28	$560	**$560**	$2,000.00	$2,000.00
#29	Sewer Service Relocation Over HERCP	1	LS	29	$3,920.00	$3,920.00	$2,000.00	**$2,000.00**
#30	Slurry Fill Existing Storm Sewer Pipe	15	CY	30	$268.80	$4,032.00	$200	**$3,000.00**
#31	Relocate Existing Water Service	1	EA	31	$3,920.00	$3,920.00	$2,000.00	**$2,000.00**
#32	8" DIP Sewer Line with Couplings	20	LF	32	$224	**$4,480.00**	$300	$6,000.00
#33	Modification to Existing Headwall	1	LS	33	$3,360.00	$3,360.00	$3,000.00	**$3,000.00**
#34	Remove and Reconstruct Retaining Wall for Installation of HERCP	1	LS	34	$4,928.00	$4,928.00	$4,000.00	**$4,000.00**
#35	Deductive Alternate for scope or work between sta 2+50 to sta 3+85 (No.'s 11, 12, 19 22, 30, 31, and 33, and portions of 5 and 9) to be deducted from original scope as one lump sum.	-1	LS	DA-1	$55,000.00	($55,000)	$82,900.00	**($82,900)**

Bid 20-71, Construction - Palmer Ave Drainage Rebid - Bid 20-71, Construction - Palmer Ave Drainage Rebid

Project Overview

Project Details	
Reference ID	Bid 20-71, Construction - Palmer Ave Drainage Rebid
Project Name	Bid 20-71, Construction - Palmer Ave Drainage Rebid
Project Owner	Andrea Foren
Project Type	ITB
Department	Purchasing
Certification of Funds	$250,000.00
Project Description	Bid 20-71, Construction - Palmer Ave Drainage Rebid
Open Date	Aug 02, 2020 12:00 AM CDT
Close Date	Aug 26, 2020 2:00 PM CDT

Highest Scoring Supplier	Score
Goodwin & Goodwin, Inc.	**0 pts**
Diamond C Construction	**0 pts**

Seal status

Requested Information	Unsealed on	Unsealed by
Required City Forms	Aug 26, 2020 2:01 PM CDT	Les McGaugh
Bid Bond	Aug 26, 2020 2:01 PM CDT	Les McGaugh
Arkansas Contractor's License #	Aug 26, 2020 2:01 PM CDT	Les McGaugh
Arkansas Secretary of State Filing #	Aug 26, 2020 2:01 PM CDT	Les McGaugh
Pursuant Arkansas Code Annotated §25-1-503, the Contractor agrees and certifies that they do not currently boycott Israel and will not boycott Israel during any time in which they are entering into, or while in contract, with any public entity as defined in §25-1-503. If at any time during contract the contractor decides to boycott Israel, the contractor must notify the contracted public entity in writing.	Aug 26, 2020 2:01 PM CDT	Les McGaugh

Conflict of Interest

Declaration of Conflict of Interest You have been chosen as a Committee member for this Evaluation. Please read the following information on conflict of interest to see if you have any problem or potential problem in serving on this committee. ## Code of Conduct All information related to submissions received from Suppliers or Service Providers must be kept confidential by Committee members. ## Conflict of Interest No member of a Committee shall participate in the evaluation if that Committee member or any member of his or her immediate family: * has direct or indirect financial interest in the award of the contract to any proponent; * is currently employed by, or is a consultant to or under contract to a proponent; * is negotiating or has an arrangement concerning future employment or contracting with any proponent; or, * has an ownership interest in, or is an officer or director of, any proponent. Please sign below acknowledging that you have received and read this information. If you have a conflict or potential conflict, please indicate your conflict on this acknowledgment form with information regarding the conflict. I have read and understood the provisions related to the conflict of interest when serving on the Evaluation Committee. If any such conflict of interest arises during the Committee's review of this project, I will immediately report it to the Purchasing Director.

Name	Date Signed	Has a Conflict of Interest?
Les McGaugh	Aug 26, 2020 2:02 PM CDT	No

CITY OF FAYETTEVILLE ARKANSAS

Submissions

Supplier	Date Submitted	Name	Email	Confirmation Code
Goodwin & Goodwin, Inc.	Aug 26, 2020 10:56 AM CDT	David Garcia	docryde@yahoo.com	OTY1ODI=
Diamond C Construction	Aug 26, 2020 1:43 PM CDT	Mike Cordeiro	mike@diamondcconst.com	OTY2MzY=

Scoring Summary

Active Submissions

	Total	Total Bid Price	Within Certified Funds
Supplier	**/ 0 pts**	**/ 0 pts**	**Pass/Fail**
Goodwin & Goodwin, Inc.	0 pts	0 pts ($288,326.10)	Pass
Diamond C Construction	0 pts	0 pts ($318,377.03)	Pass

CITY OF FAYETTEVILLE ARKANSAS

Signatures

Name	Signatures
Andrea Foren (Project Owner)	Andrea Foren Digitally signed by Andrea Foren Date: 2020.09.04 17:57:51 -05'00'
Les McGaugh (Evaluator)	Les McGaugh Digitally signed by Les McGaugh Date: 2020.08.28 16:29:10 -05'00'

DOCUMENT 00500 – AGREEMENT

BETWEEN OWNER AND CONTRACTOR

Contract Name/Title: PALMER AVE. DRAINAGE IMPROVEMENTS

Contract No.: 20-71

THIS AGREEMENT is dated as of the _____ day of _____ in the year _____ by and between The City of Fayetteville, Arkansas and Goodwin & Goodwin,Inc. (hereinafter called Contractor).

ARTICLE 1 - WORK

1.01 Contractor shall complete all Work as specified or indicated in the Contract Documents. The work under this Contract includes but is not limited to: The installation of approximately 315 linear feet of 60" x 38" Horizontal Elliptical Reinforced Concrete Pipe. Other items to be included are sidewalk and curb & gutter construction, channel excavation, area inlet construction, miscellaneous grading, street patching, rip-rap installation, and erosion control.

Any use of a third-party dumpster or roll off container shall be procured from the City of Fayetteville Recycling and Trash Collection Division. Use of a Non-City dumpster or roll off container is not allowed.

Contractor is responsible for obtaining all applicable permits; however, fees for the City issued permits shall be waived.

The Contract includes work in City of Fayetteville Right-of-way and in General Utility Easements.

Refer to Section 00400-Bid Form for quantities.

ARTICLE 2 - ENGINEER

2.01 The Contract Documents have been prepared by the City of Fayetteville Engineering Division. City of Fayetteville Engineering Division assumes all duties and

responsibilities, and has the rights and authority assigned to City of Fayetteville Engineering Division in the Contract Documents in connection with completion of the Work in accordance with the Contract Documents.

ARTICLE 3 - CONTRACT TIME

3.01 TIME OF THE ESSENCE:

A. All time limits for milestones, if any, Substantial Completion, and completion and readiness for final payment as stated in the Contract Documents are of the essence of the Contract.

3.02 DATES FOR SUBSTANTIAL COMPLETION AND FINAL PAYMENT:

A. The Work shall be Substantially Completed within **90** calendar days after the date when the Contract Times commence to run as provided in the GENERAL CONDITIONS, and final completion and ready for final payment in accordance with the GENERAL CONDITIONS within **120** calendar days after the date when the Contract Times commence to run.

3.03 LIQUIDATED DAMAGES:

A. Owner and Contractor recognize that time is of the essence of this Agreement and that The City of Fayetteville will suffer financial loss if the Work is not completed within the time specified above, plus any extensions thereof allowed in accordance with the GENERAL CONDITIONS. The parties also recognize the delays, expense, and difficulties involved in proving the actual loss suffered by The City of Fayetteville if the Work is not Substantially Completed on time. Accordingly, instead of requiring any such proof, The City of Fayetteville and Contractor agree that as liquidated damages for delay (but not as a penalty) Contractor shall pay The City of Fayetteville Seven Hundred Fifty Dollars ($750.00) for each calendar day that expires after the time specified above in Paragraph 3.02 for Substantial Completion until the Work is Substantially Complete. After Substantial Completion, if Contractor shall neglect, refuse, or fail to complete the

remaining Work within the time specified in Paragraph 3.02 for completion and readiness for final payment or any proper extension thereof granted by The City of Fayetteville, Contractor shall pay The City of Fayetteville Five Hundred Dollars ($500.00) for each calendar day that expires after the time specified for completion and readiness for final payment.

ARTICLE 4 - CONTRACT PRICE

4.01 The CITY OF FAYETTEVILLE agrees to pay, and the CONTRACTOR agrees to accept, as full and final compensation for all work done under this agreement, the amount based on the unit prices bid in the Proposal (BID FORM) which is hereto attached, for the actual amount accomplished under each pay item, said payments to be made in lawful money of the United States at the time and in the manner set forth in the Specifications.

4.02 As provided in the General Conditions, estimated quantities are not guaranteed, and determinations of actual quantities and classifications are to be made by ENGINEER as provided in the General Conditions. Unit prices have been computed as provided in the General Conditions.

4.03 Changes, modifications, or amendments in scope, price or fees to this contract shall not be allowed without a prior formal contract amendment approved by the Mayor and the City Council in advance of the change in scope, cost or fees.

1. There shall be no changes without prior written approval of the Engineer of Record and/or the City's designated Professional Engineer.

ARTICLE 5 - PAYMENT PROCEDURES

5.01 SUBMITTAL AND PROCESSING OF PAYMENTS:

A. Contractor shall submit Applications for Payment in accordance with the GENERAL CONDITIONS. Applications for Payment will be processed by Engineer as provided in the GENERAL CONDITIONS.

5.02 PROGRESS PAYMENTS, RETAINAGE:

A. The City of Fayetteville shall make progress payments on account of the Contract Price on the basis of Contractor's Applications for Payment as recommended by Engineer, on or about the 15th day of each month during construction. All such payments will be measured by the schedule of values established in the GENERAL CONDITIONS (and in the case of Unit Price Work based on the number of units completed) or, in the event there is no schedule of values, as provided in the General Requirements.

1. Prior to Substantial Completion, progress payments will be made in an amount equal to the percentage indicated below, but, in each case, less the aggregate of payments previously made and less such amounts as Engineer shall determine, or The City of Fayetteville may withhold, in accordance with the GENERAL CONDITIONS.

a. 95% of Work Completed (with the balance being retainage). If Work has been 50% completed as determined by Engineer, and if the character and progress of the Work have been satisfactory to The City of Fayetteville and Engineer, The City of Fayetteville on recommendation of Engineer, may determine that as long as the character and progress of the Work subsequently remain satisfactory to them, there will be no additional retainage on account of Work subsequently completed, in which case the remaining progress payments prior to Substantial Completion will be an amount equal to 100% of the Work Completed less the aggregate of payments previously made; and

b. 100% of Equipment and Materials not incorporated in the Work but delivered, suitably stored, and accompanied by documentation satisfactory to The City of Fayetteville as provided in the GENERAL CONDITIONS.

5.03 FINAL PAYMENT:

A. Upon final completion and acceptance of the Work in accordance with the GENERAL CONDITIONS, The City of Fayetteville shall pay the remainder of the Contract Price as recommended by Engineer and as provided in the GENERAL CONDITIONS.

ARTICLE 6 - CONTRACTOR'S REPRESENTATIONS

6.01 In order to induce The City of Fayetteville to enter into this Agreement, Contractor makes the following representations:

A. Contractor has examined and carefully studied the Contract Documents including the Addenda and other related data identified in the Bid Documents.

B. Contractor has visited the Site and become familiar with and is satisfied as to the general, local, and Site conditions that may affect cost, progress, performance, and furnishing of the Work.

C. Contractor is familiar with and is satisfied as to all federal, state, and local Laws and Regulations that may affect cost, progress, performance, and furnishing of the Work.

D. Contractor has carefully studied all:

(1) Reports of explorations and tests of subsurface conditions at or contiguous to the Site and all drawings of physical conditions in or relating to existing surface or subsurface structures at or contiguous to the Site; and

(2) Reports and drawings of a Hazardous Environmental Condition, if any, at the Site. Contractor acknowledges that The City of Fayetteville and Engineer do not assume responsibility for the accuracy or completeness of information and data shown or indicated

in the Contract Documents with respect to Underground Facilities at or contiguous to the Site.

E. Contractor has obtained and carefully studied (or assumes responsibility of having done so) all such additional supplementary examinations, investigations, explorations, tests, studies, and data concerning conditions (surface, subsurface, and Underground Facilities) at or contiguous to the Site or otherwise which may affect cost, progress, performance, and furnishing of the Work or which relate to any aspect of the means, methods, techniques, sequences, and procedures of construction to be employed by Contractor and safety precautions and programs incident thereto.

F. Contractor does not consider that any additional examinations, investigations, explorations, tests, studies, or data are necessary for the performing and furnishing of the Work at the Contract Price, within the Contract Times, and in accordance with the other terms and conditions of the Contract Documents.

G. Contractor is aware of the general nature of work to be performed by The City of Fayetteville and others at the Site that relates to the Work as indicated in the Contract Documents.

H. Contractor has correlated the information known to Contractor, information and observations obtained from visits to the Site, reports and drawings identified in the Contract Documents, and all additional examinations, investigations, explorations, tests, studies, and data with the Contract Documents.

I. Contractor has given Engineer written notice of all conflicts, errors, ambiguities, or discrepancies that Contractor has discovered in the Contract Documents and the written resolution thereof by Engineer is acceptable to Contractor.

J. The Contract Documents are generally sufficient to indicate and convey understanding of all terms and conditions for performance and furnishing of the Work.

ARTICLE 7 - CONTRACT DOCUMENTS

7.01 CONTENTS:

A. The Contract Documents which comprise the entire Agreement between The City of Fayetteville and Contractor concerning the Work consist of the following and may only be amended, modified, or supplemented as provided in the GENERAL CONDITIONS:

1. This Agreement.

2. Exhibits to this Agreement (enumerated as follows):

   a. Notice to Proceed.

   b. Contractor's Bid.

   c. Documentation submitted by Contractor prior to Notice of Award.

3. Performance, Payment, and other Bonds.

4. General Conditions.

5. Supplementary Conditions.

6. Specifications consisting of divisions and sections as listed in table of contents of Project Manual.

7. Drawings consisting of a cover sheet and sheets as listed in the table of contents thereof, with each sheet bearing the following general title: PALMER AVE. DRAINAGE IMPROVEMENTS

8. Addenda numbers ____ inclusive.

9. The following which may be delivered or issued after the Effective Date of the Agreement and are not attached hereto: All Written Amendments and other documents amending, modifying, or supplementing the Contract Documents pursuant to the GENERAL CONDITIONS.

ARTICLE 8 - MISCELLANEOUS

8.01 TERMS:

A. Terms used in this Agreement which are defined in the GENERAL CONDITIONS shall have the meanings stated in the GENERAL CONDITIONS.

8.02 ASSIGNMENT OF CONTRACT:

A. No assignment by a party hereto of any rights under or interests in the Contract Documents will be binding on another party hereto without the written consent of the party sought to be bound; and specifically but without limitation, moneys that may become due and moneys that are due may not be assigned without such consent (except to the extent that the effect of this restriction may be limited by Law), and unless specifically stated to the contrary in any written consent to an assignment, no assignment will release or discharge the assignor from any duty or responsibility under the Contract Documents.

8.03 SUCCESSORS AND ASSIGNS:

A. The City of Fayetteville and Contractor each binds himself, his partners, successors, assigns, and legal representatives to the other party hereto, its partners, successors, assigns, and legal representatives in respect to all covenants, agreements, and obligations contained in the Contract Documents.

8.04 SEVERABILITY:

A. Any provision or part of the Contract Documents held to be void or unenforceable under any Law or Regulation shall be deemed stricken, and all remaining provisions shall continue to be valid and binding upon The City of Fayetteville and Contractor, who agree that the Contract Documents shall be reformed to replace such stricken provision or part thereof with a valid and enforceable provision that comes as close as possible to expressing the intention of the stricken provision.

8.05 FREEDOM OF INFORMATION ACT:

A. City contracts and documents prepared while performing city contractual work are subject to the Arkansas Freedom of Information Act. If a Freedom of Information Act request is presented to the City of Fayetteville, the contractor will do everything possible to provide the documents in a prompt and timely manner as prescribed in the Arkansas Freedom of Information Act (A.C.A. §25-19-101 et. seq.). Only legally authorized photocopying costs pursuant to the FOIA may be assessed for this compliance.

8.06 LIENS:

A. **No liens against this construction project are allowed.** Arkansas law (A.C.A. §§18-44-501 through 508) prohibits the filing of any mechanics' of materialmen's liens in relation to this public construction project. Arkansas law requires and the contractor promises to provide and file with the Circuit Clerk of Washington County a bond in a sum equal to the amount of this contract. Any subcontractor or materials supplier may bring an action for non-payment or labor or material on the bond. The contractor promises to notify every subcontractor and materials supplier for this project of this paragraph and obtain their written acknowledgement of such notice prior to commencement of the work of the subcontractor or materials supplier.

IN WITNESS WHEREOF, The City of Fayetteville and Contractor have signed this Agreement in quadruplicate. One counterpart each has been delivered to Contractor. Three counterparts

each has been retained by The City of Fayetteville. All portions of the Contract Documents have been signed, initialed, or identified by The City of Fayetteville and Contractor.

This Agreement will be effective on _____, _____, which is the Effective Date of the Agreement.

CONTRACTOR:	CITY OF FAYETTEVILLE
By: Bryan Goodwin	By: Lioneld Jordan
(Type or legibly print)	
Bryan Goodwin	
(Signature)	(Signature)
Title: President	Title: Mayor

Contractor shall attach evidence of authority to sign.

If Contractor is a corporation, corporate entity or LLC, Contractor shall attach Corporate Resolution authorizing Contractor's signature and execution of Agreement.

Further if Contractor is a corporation, corporate entity or LLC, Contractor shall also attach a copy of the Contractor's Articles of Incorporation and a copy form the Arkansas State Secretary of State to document that the corporation, corporate entity or LLC is in current "Good Standing" with the State of Arkansas and such entity is permitted to perform work in the State of Arkansas.

(SEAL) (SEAL)

Attest _____ Attest _____

Address for giving notices	Address for giving notices
_____	113 W. Mountain St.
_____	Fayetteville, AR 72701

License No. _____

Agent for Service of process

_____

(Type or legibly print)

Contractor shall attach evidence of authority of Agent for Service process to sign. If Contractor is a corporation, corporate entity or LLC, Contractor shall attach Corporate Resolution authorizing Agent for Service process authority to sign.

(If Contractor is a corporation, corporate entity or LLC, attach evidence of authority to sign.)

END OF DOCUMENT 00500

PALMER AVENUE
DRAINAGE IMPROVEMENTS

for the

City of Fayetteville

JULY 2020

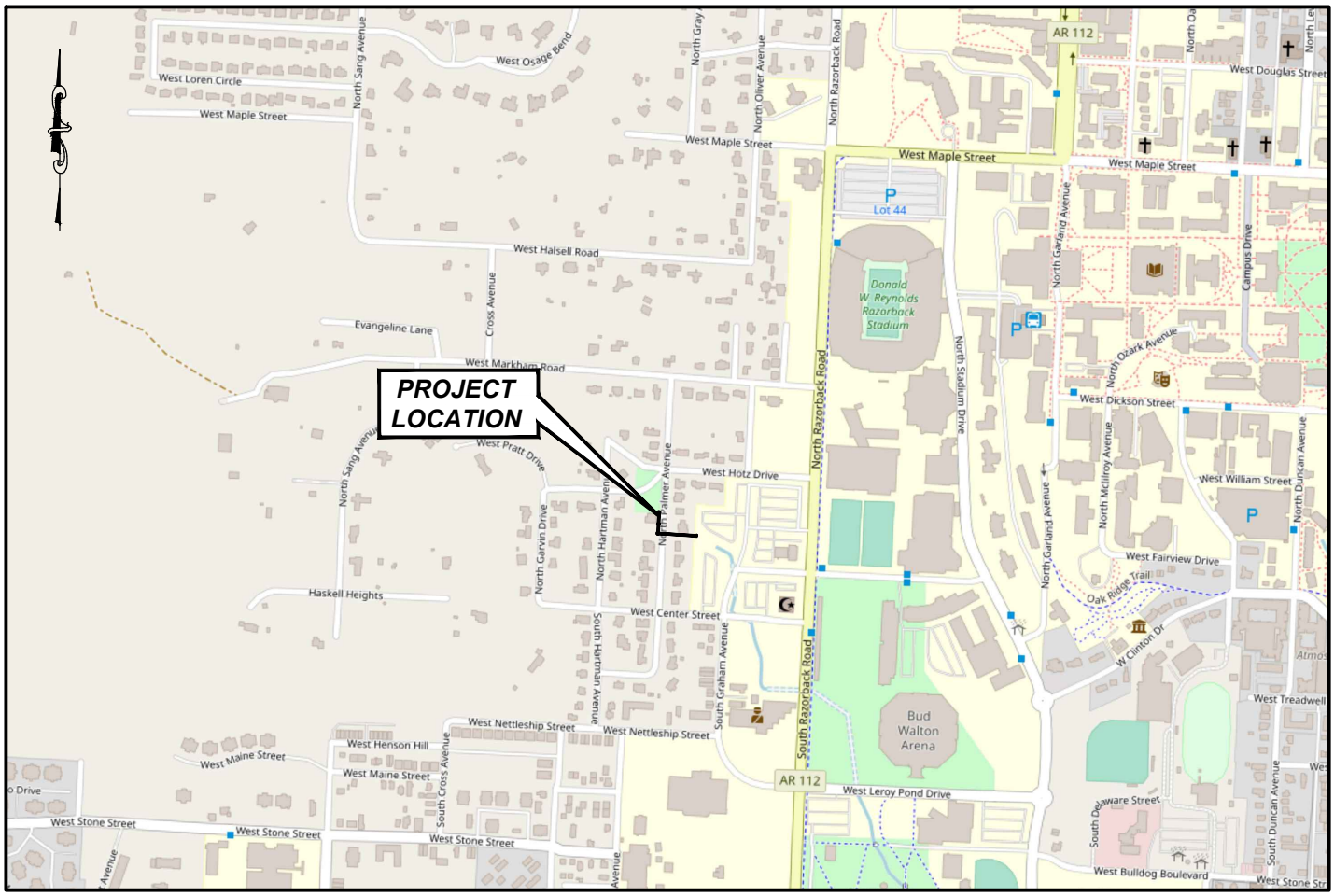

VICINITY MAP

CITY OF
FAYETTEVILLE
ARKANSAS

www.fayetteville-ar.gov

ENGINEERING DIVISION

PHONE: (479) 575-8206 FAX NO: (479) 575-8202

113 W. MOUNTAIN STREET PROJECT: ENGR. No. 8126